

Case Study

Site	Penarth Lawn Tennis Club, Rectory Road, Penarth
Client	Courtyard Architectural Services Ltd
Development	Alterations, improvements and extensions to club house

Prospero Planning were asked at very short notice to provide assistance with a Design and Access Statement to accompany a planning application being submitted to Vale of Glamorgan Council. The application proposed a number of alterations and improvements to the existing club house as well as an extension at the rear of the property and new boundary fencing.

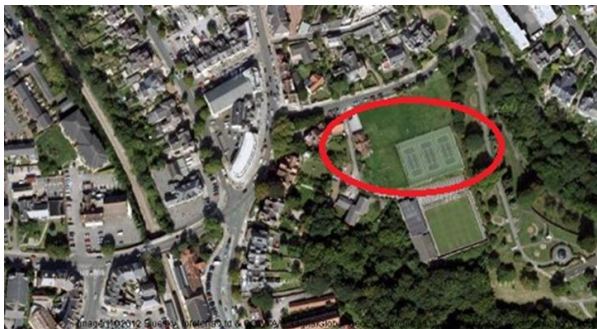

The application was successfully approved within the 8 week deadline and the Penarth Lawn Tennis Club was able to get started on the proposed changes and complete them ready for the busy summer season.